

Ojitos Verdes

Mariachi Reyna de Los Angeles

Arr.By:Jose Hernandez

♩ = 112

Voice

Trumpet 1

Trumpet 2

Violin 1

Violin 2

Violin 3

Vih./Guit.

Guitarrón

9

Voice

Tpt. 1

Tpt. 2

Vln. 1

Vln. 2

Vln. 3

Vih./Guit.

Guitn.

18 **A**

Voice

Tpt. 1

Tpt. 2

Vln. 1

Vln. 2

Vln. 3

Vih./Guit. **A** C⁷

Guitn.

26

Voice

Tpt. 1

Tpt. 2

Vln. 1

Vln. 2

Vln. 3

Vih./Guit. B^b F C⁷ F C⁷ F

Guitn.

34

Voice

Tpt. 1

Tpt. 2

Vln. 1

Vln. 2

Vln. 3

Vih./Guit.

Guitn.

pizz.

C⁷

42

Voice

Tpt. 1

Tpt. 2

Vln. 1

Vln. 2

Vln. 3

Vih./Guit.

Guitn.

arco

coro

B

B^b F C⁷ F

B

50 solo

Voice

Tpt. 1

Tpt. 2

Vln. 1

Vln. 2

Vln. 3

Vih./Guit. C⁷ C⁷ C⁷ C⁷ C⁷

Guitn.

58 coro

Voice

Tpt. 1

Tpt. 2

Vln. 1

Vln. 2

Vln. 3

Vih./Guit. C⁷ F F F F F

Guitn.

64

Voice

Tpt. 1

Tpt. 2

Vln. 1

Vln. 2

Vln. 3

Vih./Guit.

Guitn.

70

To Coda **D.C al Coda**

Voice

Tpt. 1

Tpt. 2

Vln. 1

Vln. 2

Vln. 3

C7 To Coda **C7 C7 F F D.C al Coda**

Vih./Guit.

Guitn.

75

- Vih./Guit.:** Rhythmic accompaniment with chords C7, F, F, C7, F.
- Guitn.:** Bass line accompaniment.

Voice

Ojitos Verdes

Mariachi Reyna de Los Angeles

Arr.By:Jose Hernandez

♩ = 112

8 8

18 **A**

26

2

35

42

coro

49 **B**

solo

57

coro

63

To Coda

71

D.C al Coda

⊕

V.S.

76

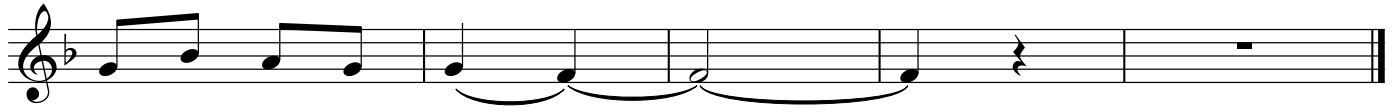

Trumpet 1

Ojitos Verdes

Mariachi Reyna de Los Angeles

Arr.By:Jose Hernandez

♩ = 112

Trumpet 2

Ojitos Verdes

Mariachi Reyna de Los Angeles

Arr.By:Jose Hernandez

♩ = 112

10

18 **A**

35

49 **B**

57

63 **To Coda**

71 **D.C al Coda**

76

Violin 1

Ojitos Verdes

Mariachi Reyna de Los Angeles

Arr.By:Jose Hernandez

♩ = 112

Violin 2

Ojitos Verdes

Mariachi Reyna de Los Angeles

Arr.By:Jose Hernandez

♩ = 112

10

18 **A**

33

42

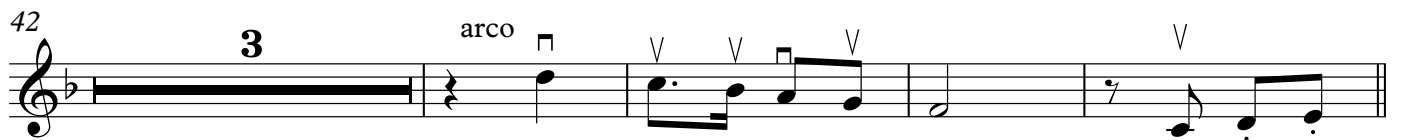

49 **B**

63

To Coda

D.C al Coda

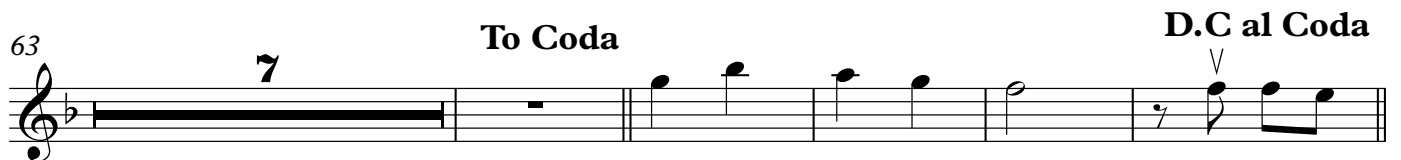

75

Violin 3

Ojitos Verdes

Mariachi Reyna de Los Angeles

Arr.By:Jose Hernandez

♩ = 112

10

18 **A**

33

42

49 **B**

63

75

Vih./Guit.

Ojitos Verdes

Mariachi Reyna de Los Angeles

Arr.By:Jose Hernandez

♩ = 112

4 F C7

8 F F C7

15 F [A]

20 C7

26 Bb F C7 F C7

33 F C7

40 Bb F C7 F

47 [B] C7

54 C7 C7 C7 C7 C7 F F

61 F F F F F F C7

68 **To Coda** **D.C al Coda**

Chords: C7, C7, C7, C7, C7, F, F, C7, F

Guitarrón

Ojitos Verdes

Mariachi Reyna de Los Angeles

Arr.By:Jose Hernandez

♩ = 112

10

18 **A**

26

35

42

49 **B**

57

63

To Coda

71

D.C al Coda

76

