Ruslan and Ludmilla
Overture

Violincello
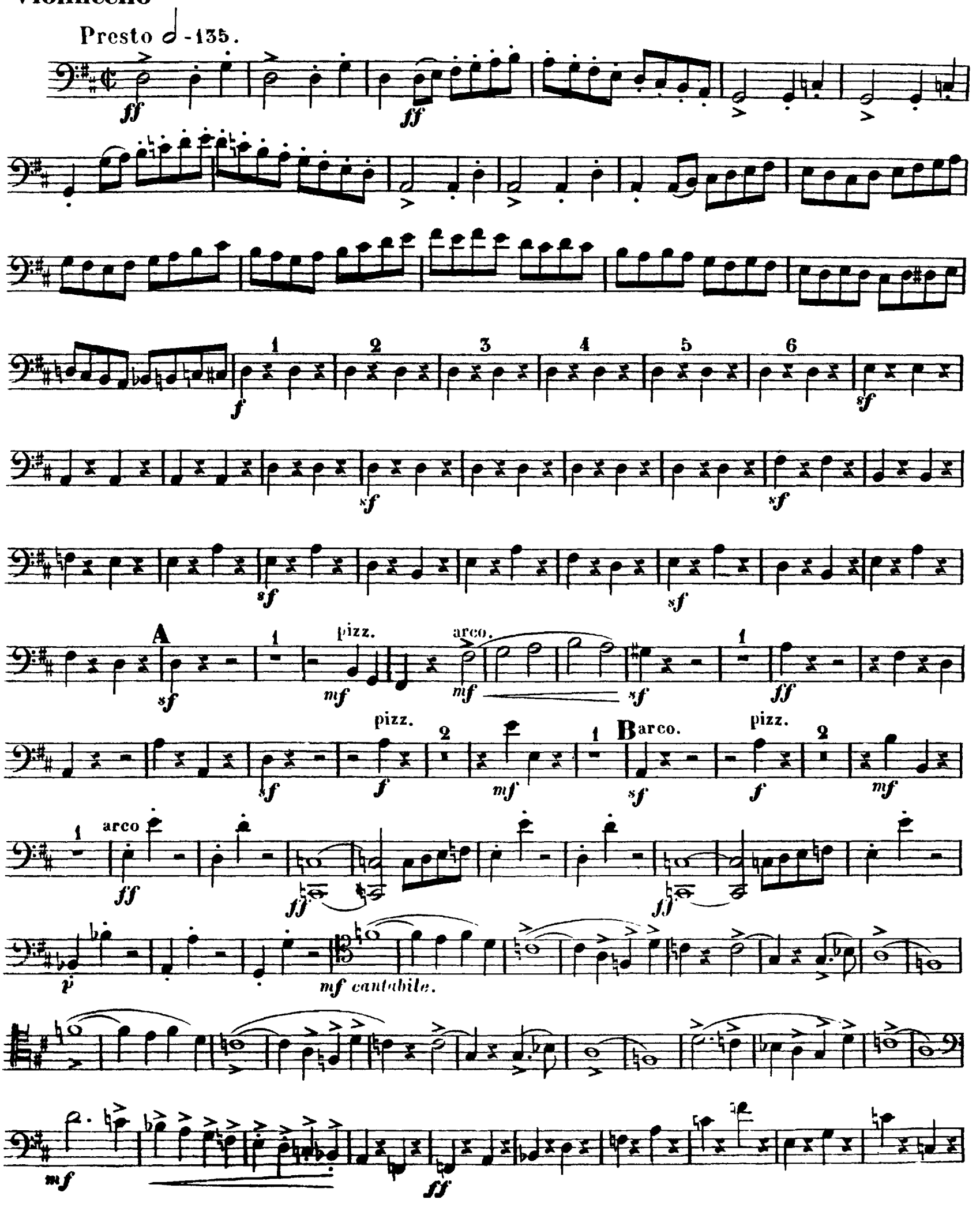
Mikhail Glinka