Enrollment Management

Registrar
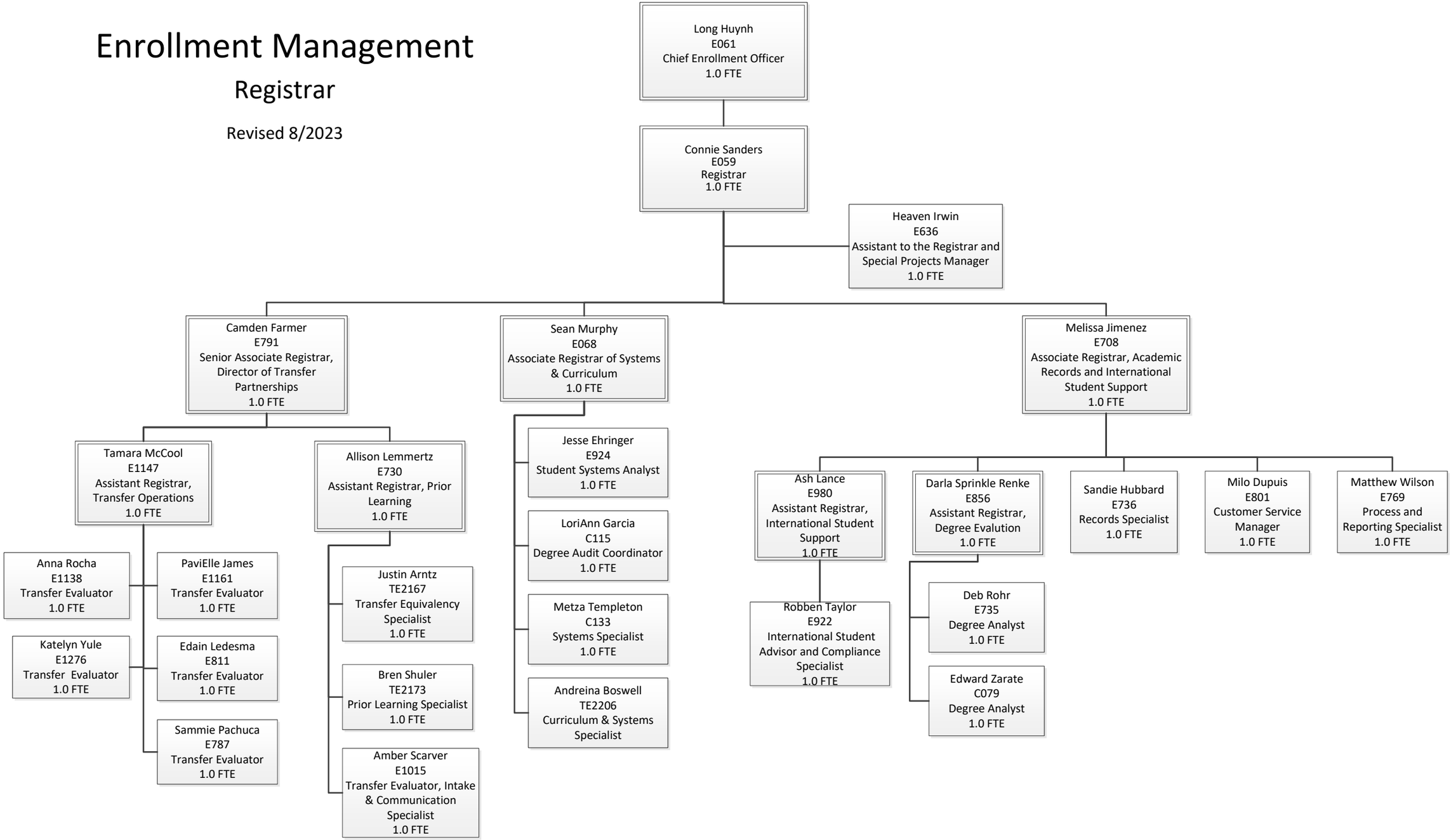
Revised 8/2023