Managing Allegations of Major Misconduct

MSU DENVER Office of Faculty Affairs
Academic Affairs
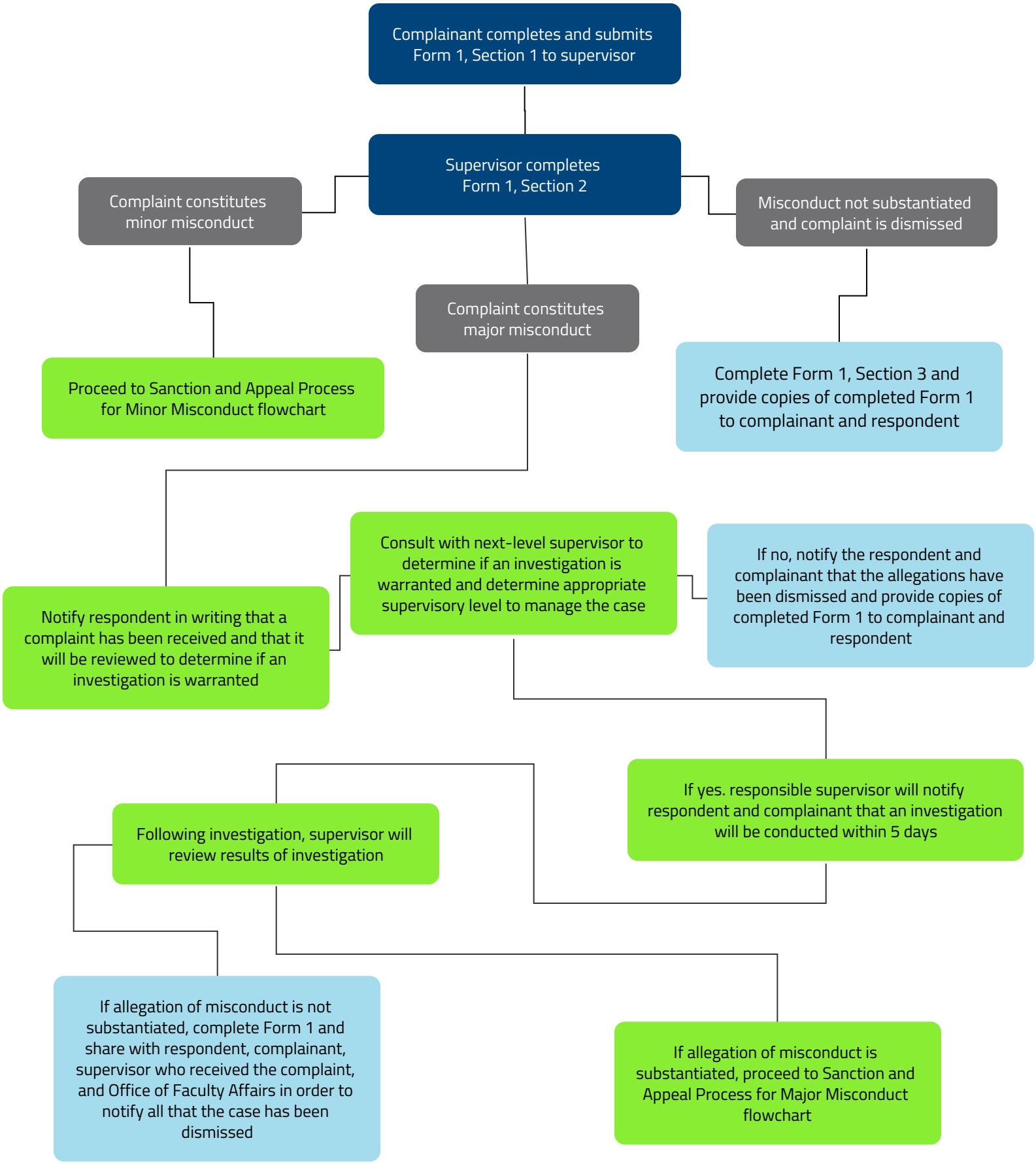
This infographic maps the process for handling a case of an allegation of major misconduct by an MSU Denver faculty member. For addition details regarding the process please also see the Office of Faculty Affairs' *Managing Faculty Misconduct Manual* and accompanying forms.