Academic Affairs Organizational Chart
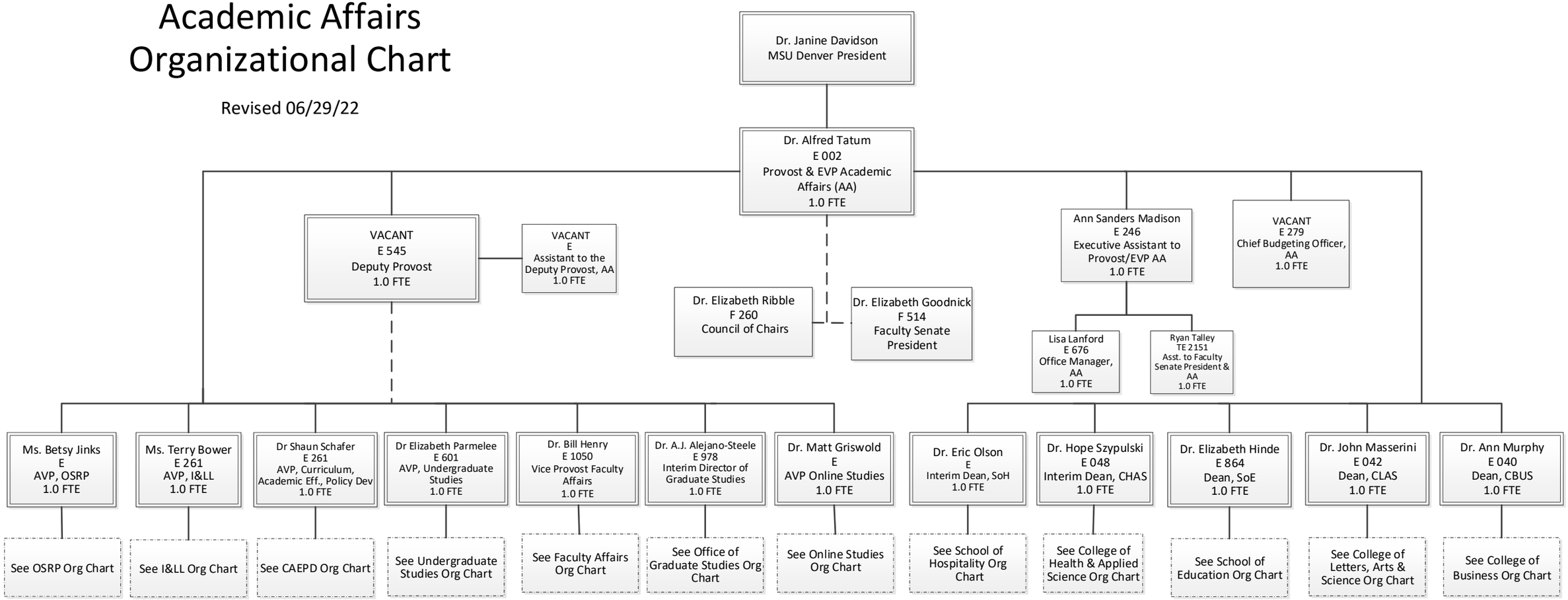
Revised 06/29/22